FOR SALE

PLANTS FOR SALE: Tomato, Cabbage, Brussel Sprouts, Pepper Plants. For fall maturing. Also Flower Plants.
Mrs. L. M. Wilkes,
(6-30-2tc) Appomattox, Va.

For Sale: Combines. McCormick 76, in first class condition; Minneapolis Moline 88.
Farmville Machine & Welding Company, Hwy. 460 and W. 15, at Farmville, Va. (6-30-2tp)

FOR ATHLETE'S FOOT
Use T-4-L liquid for 3 to 5 days. Watch fresh-as-a-daisy, healthy skin replace the infection. If not delighted with instant-drying T-4-L, your 48c back from any druggist. Note: T-4-L is especially for severe cases. Use T-4-L FOOT POWDER too — gives antiseptic, soothing protection. NOW at Spencer Drug Store.
(7-7-4tc)

PUBLIC SALE
10 A. M., SAT., JULY 9, 1960
I will sell on premises, across from No. 2 Esso Service Station, on Rt. 24
1— 4 Room House (cinder Block) front and back porch, electric lights, water on lot, and Lot.
'54 Chev. Pick-up.
Household and Kitchen furniture
2 Beds. 1 Frigidaire - Hot Spot.
1 Lot Chairs
1 Television
1 Antique Dresser
1 Kitchen Cabinet
1 Wood Cook Stove
1 Wardrobe
1 Breakfast Set (practically new)
Brass Farm Bell
Other articles too numerous to mention.
Sat., July 9, 1960, 10 A. M.
Auctioneer: J. H. O'Brien.
Reason for selling: Health is bad.
L. C. Hatcher.
(6-30-2tp)

For Sale, By Owner. Two Houses. House No. 1: 8 rooms, 1½ bath, oil furnace, hardwood floors. House No. 2: 4 rooms and bath, hardwood floors. Large lot. 1 mile from Appomattox.
J. W. Watson
(6-30-tfc) Phone 4311.

For Sale: Vincent Patterson has a nice Lot For Sale. If interested, see him after 5:30 P. M.

For Sale: Gladioli Blooms, at $1 per dozen. —E. LeRoy Smith.
(7-7-2tp)

For Sale: David Bradley Circular Power Saw. Good condition. Reasonable price. — R. G. Janatka, Appomattox, Va., Tel. 3052.

SCRATCH-ME-NOT
WITH ITCH-ME-NOT
Apply ITCH-ME-NOT. In 15 minutes if the itch needs scratching, get your 48c back. You feel the medication take hold to quiet the itch in minutes; watch healthy, clear skin come on. Get ITCH-ME-NOT from any druggist for external skin irritations. NOW at Spencer Drug Store. (7-7-4tc)

For Rent or Sale: 5-room house, with basement, on large lot near Appomattox, on Route 656. For information call Pamplin: CI 8-2132, between 1 and 6 P. M.
(7-7-2tp)

WANTED TO BUY

NOTICE: Will pay $3.00 a piece for tires suitable for recapping
Webb's Tire Service
Route 460, Appomattox. Phone 8801
(7-3-tfc)

WE ARE NOW PAYING
Following prices on all grades scrap iron:

Auto bodies, fenders, etc., free of glass, wood, rubber, per hundred pounds .... .50c

Mixed Scrap Iron — per hundred pounds . . . .70c to $1.00

Cast Iron, per hundred pounds $1.60

Highest prices paid for all metals and rags. Secure our prices before selling.

Lynchburg Iron & Metal Co., Inc.
Park Ave. & Kemper St.,
Lynchburg, Va.
Tel—Victor 7 - 4401.

FOR RENT

For Rent: Excellent modern home in Town of Appomattox, with all conveniences. Two-bedrooms, bath, oil circulating heat with tank, electric hot-water heater furnished, wired for electric stove. Now available. For inspection and terms, see: J. Garland Plunkett, or Phone: Day 2371, after 4:30, Phone 3122.
(6-16-tfc)

House For Rent: Wired for electric Range; full bath, oil heat. Available after July 15. See or write Mrs. W. T. Childers, Rt. 3, Box 93A, Appomattox, Va.
(7-7-tfc)

BUSINESS SERVICE

COLOR SCHEMES
See our new floor selector. Color of walls, draperies, trim, and floor covering coordinated by Fashion Experts. On display at the
FLOOR SHOP
119 North Main St.
Farmville, Virginia.
(6-2-tfc)

DINKINS
PLUMBING & HEATING
Appomattox, Va.

Ready To Serve You.
Sales and Service on all types of Furnaces and Water Pumps
Septic Tank Repairs
and service on general household plumbing.
Phone 4343, Day or Night.
Next to Times-Virginian,
(3-31-tfc) Appomattox, Va.

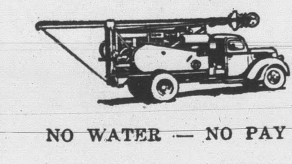

NO WATER — NO PAY
MOORE WELL BORING
AND DRILLING CO.
Septic Tanks Installed
Nothing Down — 3 Years To Pay
We do not use plastic casing, as we cannot drive it and find that it will break and burst when we drive it.
We are still using galvanized casing.
Henry Chenault: Appomattox 2048. Or Call: EDgewood 2-4821. Box 97, Rustburg, Va. — Doyle Moore.

DODGE
TRIUMPH
SIMCA
WHITE TRUCKS
Dependable Hughes Cars
FINANCING
License 5 Dial 5-4511
John P. Hughes Motor Co. Inc.
800 Commerce St. Used Cars
Our Warehouse 13th & Commerce
Lynchburg, Va.

WATER WELLS PUMPS
GET THE BEST GET FALWELL
WE WILL SAVE YOU MONEY
Falwell Well Corp.
P. O. Box 937
Lynchburg, Va.
Dial VIctor 6-2739.
(5-5-tfc)

RANSON ELECTRIC CO.
Evergreen, Va.
WIRING
Commercial — Residential
Electric Heating
A. C. Ranson John H. Ranson
Tel.- Appomattox 4777.
Tel. Pamplin CI 8-2115
Over 30 Years Experience

HELP WANTED

Help Wanted - Male & Female
MAN OR WOMAN, part or full time. Own and operate your own business without capital investment. Watkins Dealership now available in North Appomattox County. Hourly earnings $2.00 to $5.00 and over possible from the start. Applicants should be over 25 with car or light truck required. FOR PERSONAL INTERVIEW, write Watkins Products, Inc., P. O. Box No. 5071, Richmond, Va.
(7-7-5tp)

CARD OF THANKS

CARD OF THANKS
I wish to express my sincere thanks to my friends for their kindness shown me during my recent stay in the hospital, and since my return home. Also for the flowers, cards and visits.
Twyman Baldwin.
(1tp)

CARD OF THANKS
I want to take this means of thanking my friends, relatives, neighbors, and the Faculty of Appomattox Elementary School for their thoughtfulness and many acts of kindness shown me and my family during my stay in the hospital and since my return home. The cards, flowers and gifts were beautiful and greatly appreciated. Your prayers were a strength to me. Also for all the ministers who visited me in the hospital. May God bless you all.
Henry C. Staples.
(1tp)

CARD OF THANKS
Mrs. J. P. Johnson and family wish to take this means of expressing their appreciation to everyone for the kindness shown them, the food, fruit, flowers, cards, and visits during their recent bereavement. Your kindness will always be remembered by us.
—The Family.

CARD OF THANKS
The family of the late C. R. Sheffield wishes to express their deep appreciation to friends and relatives, for the many acts of kindness and sympathy shown them during their recent bereavement. Also for the flowers and cards.

SPECIAL NOTICE

Notice: I am now acting as agent for Dooley's Florist in Lynchburg, and can take care of your orders locally and out of town. Arrangements - Funeral designs — potted plants — corsages — weddings, etc. Will thank you to call 2471. —Mrs. Larry Young.
(7-7-tfc)

LEGAL NOTICE

VIRGINIA:
In the Clerk's Office of the Circuit Court of Appomattox County, on the 17 day of June, 1960.
James Allen Pankey, Plaintiff
Against
Kathleen Octavia Pankey, Defendant.
The object of this suit is to obtain a divorce from the defendant on the grounds of desertion.
And it appearing by affidavit filed that Kathleen Octavia Pankey, is not a resident of Virginia, she is hereby required to appear within ten days after the due publication of this order and do what is necessary to protect her interests.
Teste:
C. W. Smith, Clerk.
George Abbitt Jr., p. q.
Attorney-at-Law,
Appomattox, Va.
(6-23-4tc)

IN MEMORIAM

IN MEMORIAM
In memory of Carlton Dale Smith, who departed life one year ago, June 26, 1959.
He was small and sweet,
And to us so dear;
Just about this time,
He left us last year.

He was to us a loving son,
Playful brother;
He filled the place to be
Filled by no other.

We miss him and yet,
We know it is best.
He is with the Father,
For his soul to be blessed.
—Sadly missed by Mother, Father, Sister and Brother.
(1tc)

Ernest W. Harwood
Certified Public Accountant
Announces
The Opening of an office
AT 106 N. Main Street, Farmville, Va.
For the General Practice of Accounting.
AUDITS — SYSTEMS — TAXES
Post office Box 91 Telephones: EX 2-3189
Farmville, Virginia EX 2-3084

Colored Extension Agent Summer School Better Equipped To Serve Farm People

Further equipped with improved methods of assisting rural people through the agricultural Extension program, the local county colored Farm Agent, G. L. James, returned last week from a short graduate training session at Prairie View, Texas, A. & M. College.

He was one of 76 farm and home demonstration agents and supervisors from seven states and two foreign countries enrolled in the three-week session.

Course offering included, reports ahe agent, were: Financial management for farm and home, community development, rural health problems, agricultural mass communications, rural sociology, and 4-H club organization and procedure.

These courses were taught by a staff of instructors from University of Georgia, Texas . & M. College, and the U. S. Department of Agriculture.

The local agent says he enrolled in Rural Sociology - 663, Dr. K. A. Hill and Agricultural Economics - 633 F. W. Sheppard. What he learned, he says, will enable him to work more effectively with the rural colored families of the county. He said, "I got a little better meaning and purpose of Scope Report. My official intent and purpose, has been re-activated."

In addition to the regular courses, all the agents in attendance took part in a seminar on new developments in agriculture and in homemaking, and some of them went on an education tour to Monterrey, Mexico. This, the local agent points out, gave them ty to observe farming making in that country.

Agents and supervisors in the session came sas, Georgia, Louisiana, pi, Tennessee, Texas, ti and South Africa.

Forethought
God made women sense of humor so that love men instead of —U. S .Coast Guard

For Rent
The STEAK HOUSE formerly managed by L. L. Stanley located on Route 460, 2 miles East Appomattox is now vacant. Would like to rent. It is in good condition, furnished and ready operation.
SEE OR CALL:
Mrs. Mozella Price
Appomattox, Virginia
Phone 4785

GET SET FOR SAVINGS AT OUR JULY
CLEARANCE

LADIES
JAMAICA SHORTS
Reg. $2.98 SALE PRICE 1.49
BLOUSES — — .98
PEDAL PUSHERS 1.00
GIRLS
JAMAICA — — .98
SHORTS — — — .79
BLOUSES — — .98

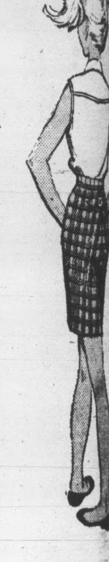

Tremendous Savings
Men's Sport Shirts
Reg. $3.00 Values
Sizes S. M. L. XL.
2 for 3.99

Marshall's DEPARTMENT STORE
APPOMATTOX, VIRGINIA

Historic Appomattox Gave Unity and Peace to America

TIMES-VIRGINIAN

A Growing Newspaper In A Growing Town

A LIVE WEEKLY NEWSPAPER AT HISTORIC APPOMATTOX COURT HOUSE VIRGINIA

VOL. 68 NUMBER 28 APPOMATTOX, VIRGINIA, THURSDAY JULY 14, 1960 Subscription Rate: $2 per year

Father Darkleaf

by c. h. r.

... an out-of-state car ... in front of our residence, ... gentleman and wife asked ... Darkleaf: "Is this where the War ended?" How about that ... have a reputation as "The Last Confederate." We ... to get these tourists on ... to The McLean House, ... miles distant.

... were down at Nags Head, N. ... summer one week-end, and ... delightful couple, of about ... I inquired of the man as ... he did for a living. Seem... question. And I got a ... answer. He said: "I figure ... can scratch for two!" So ... that his wife was the ... member of the family! I ... point to make about this incident. But, personally, I ... own arrangement: Both ... Brightleaf and Father ... work as hard as they can scratch for each other" to ... livelihood.

... and Mrs. Grover Smith, Mrs. Gunter and Ralph Barlow ... motor trip through the Val... Virginia Saturday. While ... interesting trip, they stop... the home of Senator Harry Byrd at Berryville, and also through the estate of Ar... Godfrey. Mrs. Gunter was very ... of your "Country Edition" and brought us three apples ... the famous orchard of Senator Byrd. Also a sprig from a Nor... Weeping Willow tree.

... was my privilege Tuesday at ... noon hour, to visit the home garden of our dear friend, R. ... retired County Agent. ... has mastered the art of ... what to do after 'retir... His theory is that you must retire from everything," and ... is now applying all of the ... skill and talents he de... and exhibited as a county ... and farm advisor. He has ... up-coming stand of pine seed... But, what impressed me most ... his art as a gardener. He knew how much to plant, how to do ... make it grow! As a result, ... a show-place estate. Gar... should drop by to see methods being used by Mr. ... A special item was the display of hybrid tomatoes. Al... the cucumbers, and roasting ... of corn I am now enjoying ... this garden. "Rube" is an ex... person in every way, and ... happy to know the use ... he finds his talent so suitable.

... had written a full column for ... about the Biltmore ... the headquarters hotel at the ... Convention in Los An... Brightleaf and I ... a delightful week-end there, ... a few years back. ... passed it by, and may men... about it later. However, ... the Virginia delegates ... experience in getting ... California, and no ... found time to do some ... while on the Coast.

... the next couple of months, ... family reunion and picnic ... in Virginia. Everyone is hap... but the frying-size ...

... it does not pay to be ... So—the last time out, ... golf course, I pro... a golf ball into the ... Most everyone else ... done that!

Service Man Was On Leave Here

A/1C Graydon C. Maxwell, who ... stationed at Hunter A. F. B., in ... recently spent ten days leave ... his parents, Mr. and Mrs. G. Maxwell. Another son, Douglas Maxwell is taking two weeks ... Reserve Training at Camp ... N. C. Other guests in the ... were Mr. and Mrs. O. D. Max... of Richmond; Mr. and Mrs. ... F. Martin, Mr. and Mrs. Ken... Elder, of Appomattox; Mr. ... Mrs. Joseph Maxwell and Wil... Maxwell, of Farmville.

Appomattox is a growing town.

Subscription rate: $2.00 a year; ... in advance.

RETIRED NAVY COMMANDER IS NOW LIVING IN COUNTY

Commander Patrick Lair

On July 1, 1960, Commander Patrick Lair, USN, a veteran of more than 20 years Naval service, retired from the United States Navy. During World War II he spent most of the time in the Pacific, where he participated in nine major engaments with the enemy, and took part in the following amphibious operations and landings: Attu and Kiska, Alaska; Kwajalein; Peleliu; Saipan; Guam; Leyte Gulf; Lingayen Gulf; Iwo Jima; Okinowa, and was in Japan at the final surrenred of the Japanese.

He received the following medals: American Defense Service medal, Amrican Campaign medal, Asiatic - Pacific Campaign Medal (9 bronze stars), Philippine Liberation Ribbon (2 bronze stars), China Service Medal, Navy Occupation Service Medal, World War II Victory Medal, Korean War Medal, and the Bronze Star Medal with Combat Dinstinguishing Device.

During his Naval career, he served in various large amphibious ships and destroyers as Executive officer and was Commanding Officer of four combatant ships.

After World War II he served on the Staff of Commander Destroyer Forces Atlantic, Commander North Atlantic and European Forces, in London, England, with the United States Marines in Quantico, Va., on the Staff of Commander Amphibious Forces Atlantic, Little Creek, Va. His last tour of duty was with the Amphibious Forces Schools, Little Creek, Va.; where he was Head of the Intelligence Department. He now resides with his wife and three sons on a farm outside of Pamplin, Va. His oldest son, Patrick, Jr., is now serving in the United States Marine Corps; Michael John, the second oldest son is a student in the Appomattox High School, and is looking forward to following his older brother's footsteps and joining the United States Marines. Matthew David, the youngest, has not made up his mind which branch of the Military Service he will join.

One of the mysteries of life is how some people manage to think so much of themselves.

DEDICATION AT RED OAK CHURCH

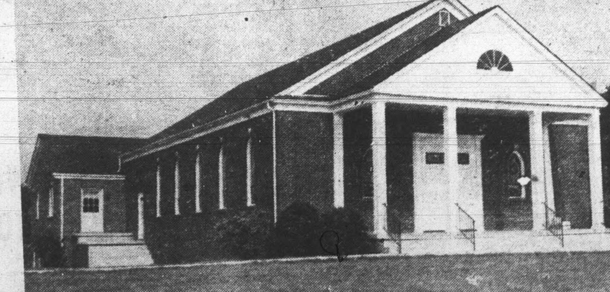

The Educational Building and Baldwin Organ will be dedicated on Sunday, July 17, at the Red Oak Baptist Church. This date is eleven years after the present church was dedicated.

Services will begin with Sunday School at 9:45 A. M., and preaching at 10:55 A. M. Lunch will be served in the Fellowship Hall.

Afternoon services will begin at 2:00 P. M.

Speaker for the morning service will be the Rev. G. E. Hughes, pastor of the London Bridge Church, Norfolk. The afternoon speaker will be the Rev. J. E. Green, Supt. of Missions, Western N. C. Baptist Associations. Both are former pastors of the church.

The Educational Building consists of six Sunday School rooms, two rest rooms, a fully equipped kitchen, a fellowship hall, and a library. The Baldwin organ was donated by Mrs. Ruby H. Harris, and children and Mrs. Fleming Martin, in memory of Robert Lee Harris and John Alex Harris.

July 17-24 will feature revival services, with the Rev. Lewis C. Garrett, pastor, conducting. Services will begin at 7:45 each evening.

Local 4-H'ers At Lake Camp

Fifty-five 4-H Club members from Appomattox County are attending District 4-H Camp at Holliday Lake this week. Extension Agents J. A. Smith and Mrs. Ella S. Anderson will be assisted by the following leaders in supervising campers: Ida Belle Harvey, Cary Ann Carson, Barbara J. Lee, and Dennis Wayne Torrence.

Buckingham and Fluvanna Counties will also have representatives at the camp this week.

Following are the Appomattox 4-H members camping this week: Bonnie Bruce, Emilia Bruce, Kathy Caldwell, Carolyn Carter, Carolyn Coleman, Fay Conner, Jane Davis, Carolyn Hall, Linda Hall, Janet Harse, Jenny Henry, Jill Henry, Gray Holland, Kathy Davis, Faye Dickerson, Marietta Drinkard, Joan Ferguson, Julia Anne Guill, Audrey Inge, Darlene Jamerson, Susan Ruth Jennings, Joan Lucado, Juanita Martin, Mary Lou Martin, Beth Massey, Arlene Paul ette, Joette Paulette, Wanda Price, Delores Reynolds, Betty Jo Richardson, Jane Richardson, Nancy Scruggs, Linda Shouse, Lina Trent, Kirkie Watson, Joyce Carter, Peggy Morris, Susan Burke, Ray Arrington, Ken Coleman, Sammy Coleman, Harry Davis, Tom Evans, David Hamilton, Danny Herncall, Gary Jamerson, Richard Martin, Scotty Morris, Delly O'Brien, Larry Smith, Michael Torrence, George Williams, Ronald Dale Williams, Joe Terry Jr. and Herbie Pulliam.

Golf Instructor To Be Here Monday

Coach Don Martin, of A. H. S. has agreed to give golfing lessons to local golfers at the newly organized Appomattox Country Club. Coach Martin will be at the club, at the first tee, at 10 A. M. Monday, July 18, and will be glad to meet any members at that time who are interested in golfing lessons.

LAWN PARTY IS PLANNED

A "Lawn Party" is being planned for Saturday afternoon and evening, July 30th, on the Appomattox High School lawn. Supper will be served, beginning about 5:00 P. M. This party is being planned by the Wesley Fellowship Class of the Memorial Methodist Church, for fun, fellowship, and to raise money for the church building fund.

A plate of fried chicken or ham, biscuits, potato salad, string beans, sliced tomatoes, and tea, lemonade or coffee to drink, will sell for one dollar. Pies, cakes, and homemade ice cream will be on the dessert list.

Horseshoes, and other games are tentatively being planned for the afternoon.

Feeder pig sales directors last week met and elected to dispense with the proposed September sale, and hold the next sale on November 17.

Conference Here Friday

Agriculture, home economics and school cannery teachers from six nearby counties will attend a food preservation conference at Appomattox on Friday, July 15. The conference is one in a series on new developments in food preservation.

Among the resource persons scheduled to assist with the sessions is Karl Ford, field research representative of the Ball Company. Also appearing on the program will be Mrs. Emily J. Rickman, area supervisor of home economics, and W. C. Dudley, area supervisor of vocational agricultural ture.

R. N. Ashworth, instructor of vocational agriculture in the host Appomattox H. S., will give demonstrations on the use of new equipment for school community canneries. Mrs. Madeline Thomas, teacher of home economics, and W. L. Motley, instructor of vocational agriculture, are in charge of arrangements for the conference.

Softball League

SOFTBALL STANDINGS

Team	W	L
Garment Company	12	3
Seays	9	5
Pamplin	9	5
Oakville	9	6
Stonewall	4	10
Jaycees	0	14

Results
Thurs.: Seays 5, Pamplin 3; Oakville 28, Stonewall 5.
Fri.: Pamplin 10, Jaycees 3; Garment Co. 6, Stonewall 5.
Mon.: Garment Co. 12, Seays 6
Tues.: Garment Co. 11, Oakville 10.

ROYAL AMBASSADOR SOFTBALL LEAGUE

Results Last Week
Friday: Spout Spring 22, Evergreen 6; Liberty 5, Red Oak 2.
Saturday: Liberty 15, Spout Spring 14; Red Oak 30, Maple Grove 13.

Games This Week
Saturday: 2:30, Calvary at Red Oak. Evergreen, 2:30, Liberty at Evergreen; Spout Spring, 2:30, Maple Grove at Spout Spring.

League Standings

Team	W	L
Liberty	3	0
Spout Spring	2	1
Maple Grove	1	1
Red Oak	1	2
Calvary	0	1
Evergreen	0	2

Demonstration Club Schedule

Schedule of meetings of home demonstration clubs next week:

Monday, July 18: A leader training meeting will be held at 1:30 P. M. on Time Management, by Mrs. Ocie Jones O'Brien, Extension Home Manageemnt Specialist, at local home agent's office.

Monday, July 18: Liberty Chapel Club will meet at 7:30 P. M. with Mrs. Virginia Gunter. Demonstration will be given by Mrs. Preston Coleman and Mrs. Mildred Coleman. Federation program will be discussed by Mrs. Hamner Scruggs.

Tuesday, July 19: Appomattox Club will meet at 10 A. M., with Mrs. L. C. McKenzie. Demonstration will be given by Mrs. S. S. Shouse. Mrs. C. G. O'Brien will discuss the federation program.

Tuesday, July 19: Spout Spring Club will meet at 2 P. M. with Mrs. A. J. Zastrow. Demonstration will be given by Mrs. Wesley Martin. Miss Virginia Shirey will discuss federation program.

Wednesday, July 20: Trinity Club will meet at 2 P. M. with Mrs. H. O. Martin. Demonstration will be given by Mrs. Aubrey Moore. Mrs. Robert Morris will discuss the federation program.

Thursday, July 21: Pamplin Club will meet at 11:30 A. M. at Elon Bautist Church for a recreational and family get-together. Members are asked to bring their families, and a picnic lunch.

U. S. imposes ceilings on aid for road-building.

KENNEDY WINS ON FIRST BALLOT

Senator John F. Kennedy, of Mass., handily won the nomination as Democratic candidate for President, at last night's national convention in Los Angeles. Kennedy won the nomination on the first ballot, outdistancing scattered votes for "favorite sons" and Senator Lyndon Johnson, the runner-up. Today's convention session will nominate a Vice-Presidential candidate, and opinion seems to lean to the belief that Sen. Stuart Symington, of Missouri, will be nominated. Virginia delegates at the convention cast the Old Dominion ballots for Sen. Johnson.

With The Armed Forces

. . Second Lt. Edward J. Giles

Second Lt. Edward J. Giles, 25, son of Mr. and Mrs. Orson T. Giles, of Rt. 1, Appomattox, recently completed a 16-week officer rotary-wing aviator course at The Primary Helicopter School, Camp Wolters, Texas. He is a 1954 graduate of Appomattox High School, and a 1959 graduate of V. P. I. He is stationed now at Ft. Rucker, Ala.

TO CONDUCT REVIVAL AT SPOUT SPRING

... Rev. A. J. Rosser

The Rev. A. J. Rosser, of Webber Memorial Baptist Church, Richmond, will conduct a revival at the Spout Spring Baptist Church, it was announced this week by the Spout Spring pastor, the Rev. W. E. Thompson, Jr. For detailed information, see complete article on Church News page.

DEATHS DECLINE ON VA. HIGHWAYS

Richmond, Va.- Despite an increase of about 1.7 per cent in traffic volumes during the first six months of 1960, Virginia traffic deaths dropped from the 373 for the first half of 1959 to a tentative 350 for the similar period this year, Colonel C. W. Woodson, Jr., Superintendent of State Police and Chairman of the Governor's Highway Safety Committee, announced today.

In making this report, Colonel Woodson noted that it was the lowest total of deaths for the first half of a year since the 348 of 1954. He noted further that traffic volumes for the 1954 period were about 8 per cent lower than they were this year.

Heavy decreases were occasioned during January and March and these, he said, owe much to the inclement weather of these two months. "While adverse weather is a very definite and dangerous traffic hazard," he continued, "many people simply do not drive on such occasions, and many others make allowances for adverse driving conditions."

Revise Ruling On Town Collections

To the Citizens of
The Town of Appomattox:

A special meeting of the Town Council was held on Monday, July 11, at 7:30 P. M. in the Town Office, for the purpose of giving further consideration to the trash and garbage collection.

Your town officials and employees are most interested in doing everything within their power to see that the trash and garbage is collected in an efficient manner and that you fine people are rendered the service you desire.

Beginning Thursday, July 14, all trash and garbage will be collected twice a week, on Mondays and Thursdays, and this service will continue through the month of August. In order to run the garbage collection twice a week, it will be necessary that everyone use a garbage can with a tight-fitting top, and not exceeding a thirty-gallon capacity, I realize at the present time that all garbage cans do not conform to these regulations. In order not to work a hardship on anyone, the employees will collect all the trash and garbage regardless of the container on Thursday, July 14 and again on Monday July 18, but beginning on Thursday, July 21st., only garbage and trash in cans that conform to the regulations stated above will be collected. I plead with all of you courteous and cooperative citizens to give this matter your immediate attention. Should there be any question, please feel free to call your Town Manager.

The Jaycees are trying to complete their report on the survey pertaining to the Zoning Ordinances for the town. You will receive a questionnaire in the mail within the next few days and I would certainly appreciate it if you would give the same study. By Saturday, July 23, a member of the Jaycees will be in your home to talk with you and pick up the questionnaire.

Your continued whole - hearted cooperation will be greatly appreciated by everyone. Your counsel and advice on all public matters is welcomed at all times.

Sincerely,
C. T. Moses, Jr.
Mayor, Town of Appomattox.

Lions Club Ladies Night

A Ladies Night meeting of the Appomattox Lions Club will be held at 6:45 tonight at Maud's Restaurant. Installation of new officers will be featured, the officers being installed by Edwin S. Martin.

Mr. Giles Miller, of Lynchburg will be the speaker of the evening.

New officers are: Joe Terry, president; David Robertson, 1st vice-president; Jim Smith, 2nd vice-president; Ivey Holland, 3rd vice-president; Murrell Ferguson, secretary - treasurer; Bob Leffers, Tail Twister; Burke Guill, Lion Tamer, and Jim Beamer and Jim Cravens, directors.

ASC REFERENDUM

The Appomattox County ASC office has been designated as the voting place for the wheat referendum to be held on Thursday, July 21.

The voting place will be under the supervision of the ASC County Committee, and will have a list of farmers eligible to vote. They are farmers who will produce more than 15 acres of wheat for grain in 1961 or anyone with a share in such a wheat crop. The ballot handed each voter will read as follows: "Are you in favor of marketing quotas for wheat for the 1961 crop? (Yes) (No).

The above voting place will be open July 21 from 8:00 A. M. to 6:00 P. M.

To Convention in Buggy

Bay Minette, Ala.- A delegate to the Democratic national convention July 11 in Los Angeles, Calif., C. E. Garrett, plans to make the trip from his home in Bay Minette in a horsedrawn buggy.

Play safe — drive carefully.

Both major parties claim victory in Morocco.